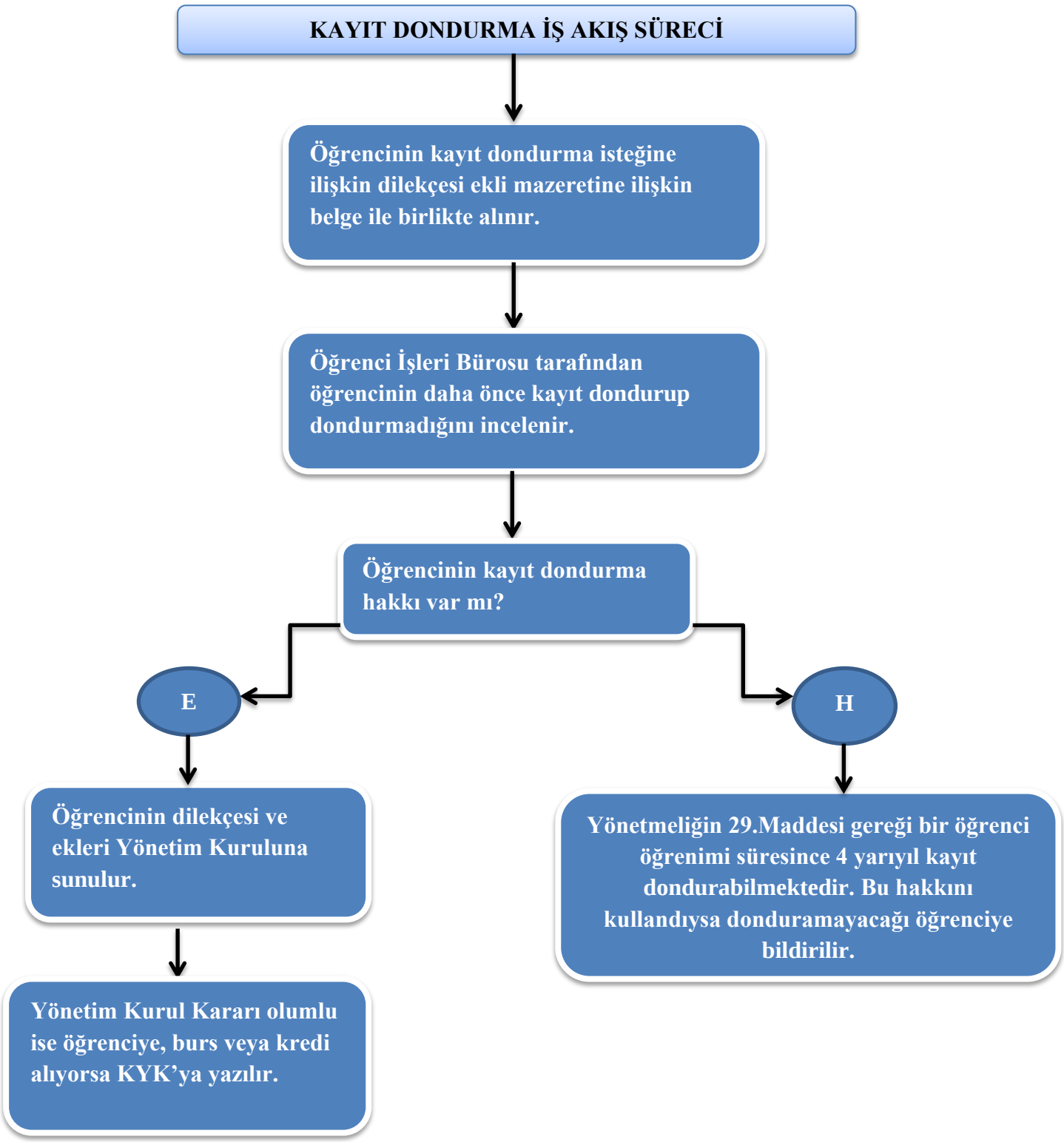

Mevzuat : " N.E.Ü. Eğitim Öğretim ve Sınav Yönetmeliği"